

SATO SAFETY BAND LASER LINE – ADHESIVE LABELS WITH WRISTBAND

Economical and durable laser sheets for short stay and Outpatients

SPECIFICATIONS

PRODUCT CHARACTERISTICS

Printing Method	Laser, Ink-jet
Material	Soft, comfortable and durable material
Closure Type	Adhesive closure with tamper evidence system
Resistance	Water, hot water, soap
Certifications	Latex free
Other	Use not recommended with magnetic resonance imaging (MRI) devices

MEDIA CHARACTERISTICS

Packaging specifications	250 sheets/pack
Layout specifications	16 self-adhesive labels per sheet, 1 (adult & child) or 2 wristbands (infant) per sheet

PHYSICAL CHARACTERISTICS

Adult Sheet Dimensions	Wristband dimensions: 282mm x 27mm. Labels dimensions: 66.65mm x 29.75mm
Child Sheet Dimensions	Wristband dimensions: 216mm x 26mm. Labels dimensions: 66.65mm x 29.75mm
Infant Sheet Dimensions	Wristband dimensions: 146mm x 12mm. Labels dimensions: 66.65mm x 29.75mm
Available Color	White

LAYOUTS

Adult

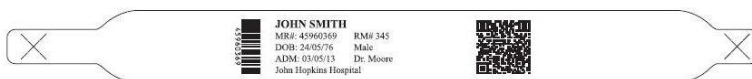

Child

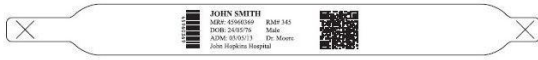

Infant

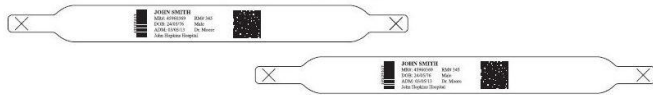

Copyrights

The contents of this document are proprietary information of SATO Corporation and/or its subsidiaries in Japan, the U.S and other countries. No part of this document may be reproduced, copied, translated or incorporated in any other material in any form or by any means, whether manual, graphic, electronic, mechanical or otherwise, without the prior written consent of SATO Corporation.

Limitation of Liability

SATO Corporation and/or its subsidiaries in Japan, the U.S. and other countries, makes no representations or warranties of any kind regarding this material, including, but not limited to, implied warranties of merchantability and fitness for a particular purpose. SATO Corporation shall not be held responsible for errors contained herein or any omissions from the materials or for any damages, whether direct, indirect, incidental or consequential, in connection with the furnishing, distribution, performance, or use of this material.

SATO Corporation reserves the right to change or improve this product and document without notice.

Trademarks

SATO is a registered trademark of SATO Corporation and/or its subsidiaries in Japan, the U.S and other countries.

© Copyright 2017 SATO Corporation. All rights reserved.